

Patient report

Bio-Rad DATE: 05/05/2019
D-10 TIME: 02:50 AM
S/N: #DJ4I016123 Software version: 4.20-2
Sample ID: 10441462
Injection date 05/05/2019 12:40 AM
Injection #: 10 Method: HbA1c
Rack #: --- Rack position: 10

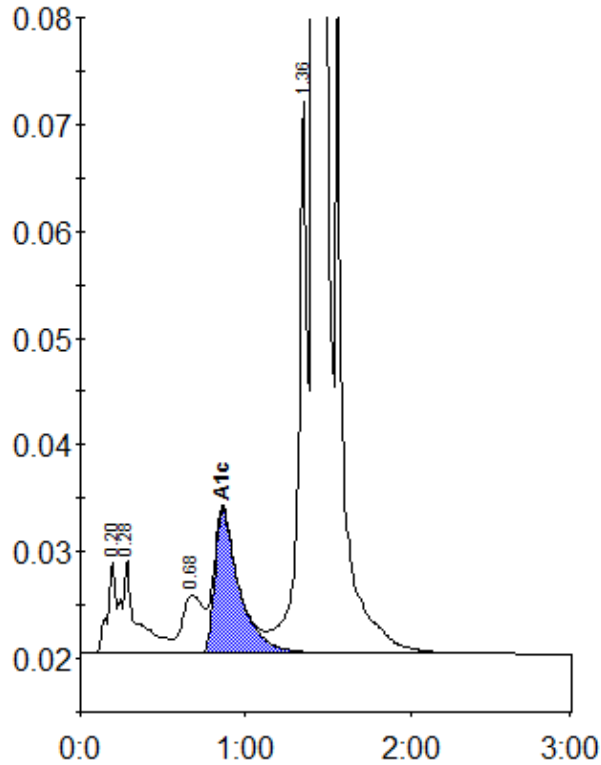

Peak table - ID: 10441462

| Peak | R.time | Height | Area | Area % |
|-------------|--------|---------|---------|--------|
| A1a | 0.20 | 8594 | 30681 | 0.9 |
| A1b | 0.28 | 8775 | 57545 | 1.7 |
| LA1c/CHb-1 | 0.68 | 5435 | 47711 | 1.4 |
| A1c | 0.86 | 13451 | 138395 | 5.6 |
| P3 | 1.36 | 51614 | 198773 | 5.8 |
| A0 | 1.41 | 912126 | 2947179 | 86.2 |
| Total Area: | | 3420286 | | |

| | |
|----------------|-----|
| Concentration: | % |
| A1c | 5.6 |